

Kompositionen von Ernst Spirk

zusammengestellt für zwei Melodieinstrumente

volkskultur | niederösterreich
Kultur.Region.Niederösterreich

Kompositionen von Ernst Spirk

zusammengestellt für zwei Melodieinstrumente

12er-Polka

Andrea-Walzer

Anita-Schottisch

Auf geht's

Aufgeiger-Marsch

Aussidrahrer

Blitzzug

Blondine

Bohnenpolka

Burzltagwalzer

Christl-Walzer

Da Oreissa

Der Zechpreller

Die Gstolperte

Die Rolltreppe

Die Verflixte

Dorli-Walzer

DoRo-Mazur

Echo-Galopp

Ernstl-Boarischer

Stand April 2024

Notenblätter mit * wurden neu hinzugefügt

Seite 1

Notensatz Robert Koch

Alle Werke von Ernst Spirk unterliegen dem Urheberrecht * Veröffentlichungen nur mit schriftlicher Erlaubnis des Komponisten * Notendruck für den Privatgebrauch gestattet

Kompositionen von Ernst Spirk

zusammengestellt für zwei Melodieinstrumente

Eugenie-Polka

Express

Ferienzeit

Fetznschädl-Polka

Feuerwehr-Polka

Figaro-Walzer

Franzensburger Franzee

Franziska-Schottisch

Fuhrmann-Polka

Für d'Regina oana

Gelati-Walzer

Gemeinschaftswalzer

Gerlinde-Walzer

Ha Ha-Polka

Hast du Töne

Hausmarsch

Havariepolka

Heligonkapolka

Heli-Walzer

Hobelbankwalzer

Stand April 2024

Notenblätter mit * wurden neu hinzugefügt

Seite 2

Notensatz Robert Koch

Alle Werke von Ernst Spirk unterliegen dem Urheberrecht * Veröffentlichungen nur mit schriftlicher Erlaubnis des Komponisten * Notendruck für den Privatgebrauch gestattet

Kompositionen von Ernst Spirk

zusammengestellt für zwei Melodieinstrumente

Hochzeitspolka

Hoppala Marsch

Hoppspolka

Humorwalzer

Hupf ummi-Boarischer

Hupferisch

Hupfpolka

Im Heanznland *

Immer eilig *

Jahrmarktwalzer *

Jedlicka Polka *

Jubiläumswalzer *

Lochwalzer

Pensionisten-Boarischer

Zwischenbrunner-Walzer

Stand April 2024

Notenblätter mit * wurden neu hinzugefügt

Seite 3

Notensatz Robert Koch

Alle Werke von Ernst Spirk unterliegen dem Urheberrecht * Veröffentlichungen nur mit schriftlicher Erlaubnis des Komponisten * Notendruck für den Privatgebrauch gestattet

12er-Polka

I

II

I

Trio

12er-Polka

Chords: D7, G, D7, G, D7, G

1. 2.

Andrea-Walzer

I

II

I

Trio

Andrea-Walzer

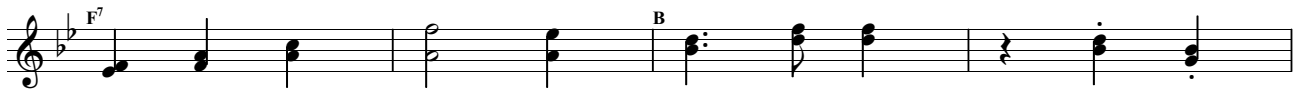

IV

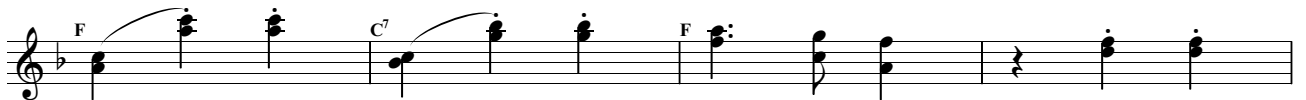
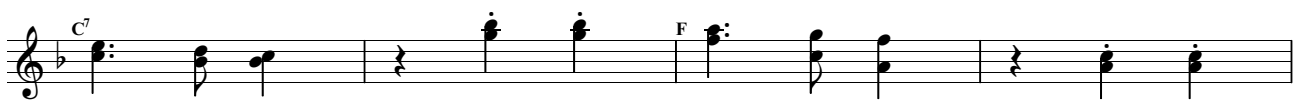
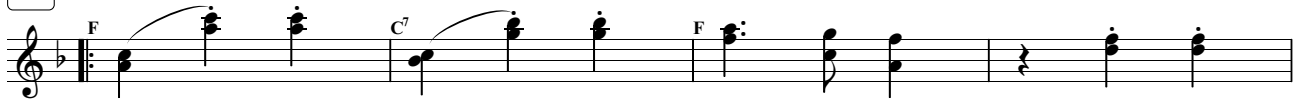

Trio

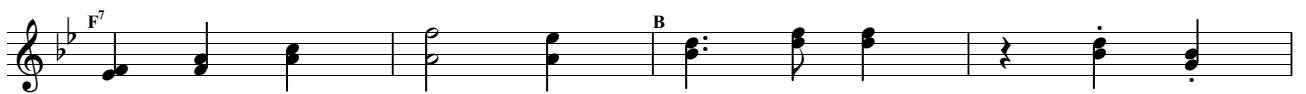
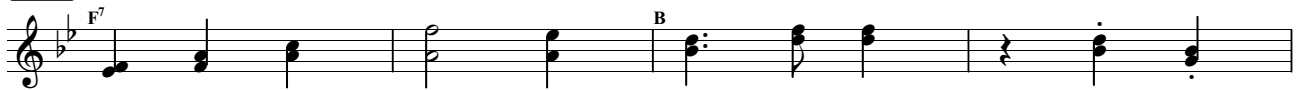

Anita-Schottisch

I

II

I

Trio

♩ = 132, Polka schnell

Auf geht's

Ernst Spirk, undatiert

I

II

Trio

Alle Werke von Ernst Spirk unterliegen dem Urheberrecht * Veröffentlichungen nur mit schriftlicher Erlaubnis des Komponisten * Notendruck für den Privatgebrauch gestattet

Aufgeiger-Marsch

I

II

Trio

Aufgeiger-Marsch

Aussidraher

Ernst Spirk, 1997

♩ = 112, Polka

I

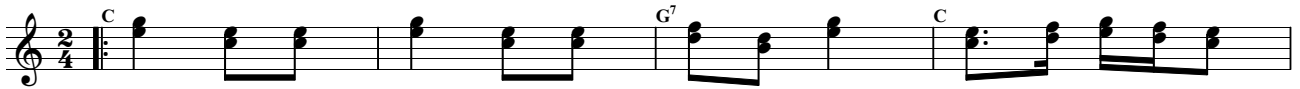

II

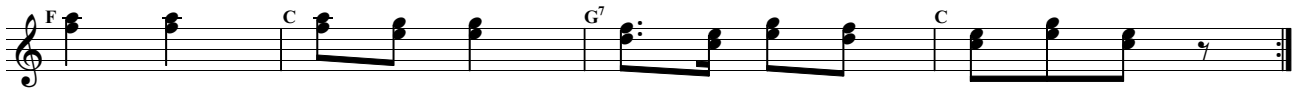

I

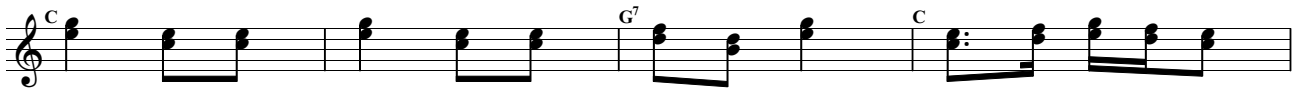

Trio

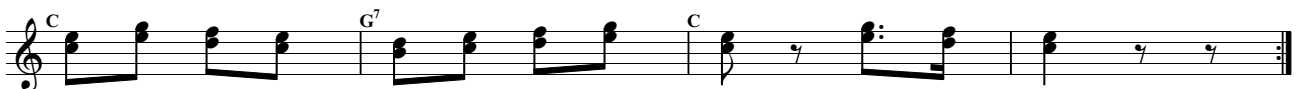
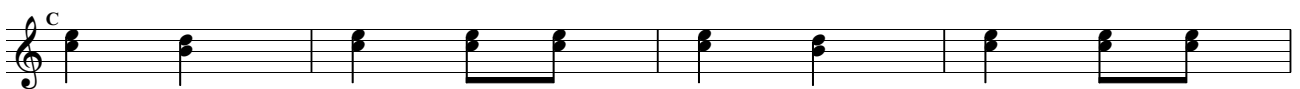
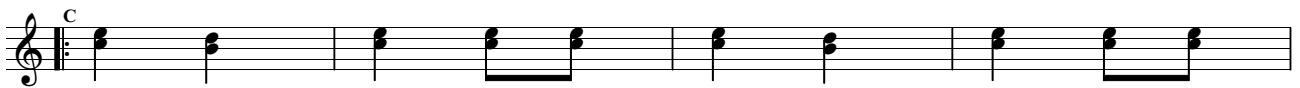

♩ = 144, Polka schnell

Blitzzug

Ernst Spirk, undatiert

I

II

Trio

Alle Werke von Ernst Spirk unterliegen dem Urheberrecht * Veröffentlichungen nur mit schriftlicher Erlaubnis des Komponisten * Notendruck für den Privatgebrauch gestattet

Blondine

I

II

I

Trio'

Trio''

IV

Blondine

Trio'

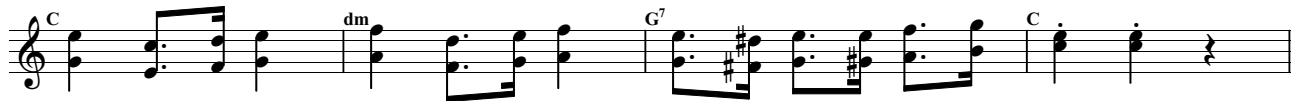
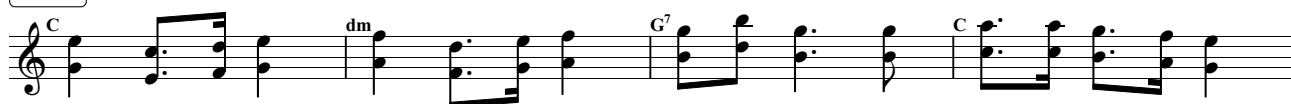

Trio''

Bohnenpolka

Ernst Spirk, undatiert

♩ = 100, Polka

I

II

I

Trio

Burztagwalzer

I

II

I

Burzltagwalzer

Trio

Christl-Walzer

I

II

Trio

Da Oreissa

I

II

Trio

Da Oreissa

Schluss

♩ = 108, Polka schnell

Der Zechpreller

Ernst Spirk, 1999

I

II

I

Trio

Alle Werke von Ernst Spirk unterliegen dem Urheberrecht * Veröffentlichungen nur mit schriftlicher Erlaubnis des Komponisten * Notendruck für den Privatgebrauch gestattet

Die Gstolperte

I

II

I

Trio

Die Rolltreppe

Ernst Spirk, 1994

♩ = 88, Polka

I

II

Trio

♩ = 120, Polka

Die Verflixte

Ernst Spirk, undatiert

I

II

Trio

Alle Werke von Ernst Spirk unterliegen dem Urheberrecht * Veröffentlichungen nur mit schriftlicher Erlaubnis des Komponisten * Notendruck für den Privatgebrauch gestattet

Dorli-Walzer

I

II

Dorli-Walzer

Trio

- Staff 1: Chord B (B-flat major)
- Staff 2: Chords B (B-flat major) and F⁷ (F7)
- Staff 3: Chord F⁷ (F7)
- Staff 4: Chords F⁷ (F7) and B (B-flat major)
- Staff 5: Chord B (B-flat major)
- Staff 6: Chords B (B-flat major) and Es (E-flat major)
- Staff 7: Chords Es (E-flat major) and B (B-flat major)
- Staff 8: Chords F⁷ (F7) and B (B-flat major)

DoRo-Mazur

I

II

I

Trio

♩ = 120, Galopp

Echo-Galopp

Ernst Spirk, undatiert

I

II

I

Trio

Alle Werke von Ernst Spirk unterliegen dem Urheberrecht * Veröffentlichungen nur mit schriftlicher Erlaubnis des Komponisten * Notendruck für den Privatgebrauch gestattet

Echo-Galopp

Ernstl-Boarischer

I

II

I

Trio

♩ = 100, Polka

Eugenie-Polka

Ernst Spirk, 1981

I

II

I

Alle Werke von Ernst Spirk unterliegen dem Urheberrecht * Veröffentlichungen nur mit schriftlicher Erlaubnis des Komponisten * Notendruck für den Privatgebrauch gestattet

Eugenie-Polka

Trio

Express

I

II

I

Trio

Express

♩ = 160, Walzer

Ferienzeit

Ernst Spirk, 1999

I

II

I

Alle Werke von Ernst Spirk unterliegen dem Urheberrecht * Veröffentlichungen nur mit schriftlicher Erlaubnis des Komponisten * Notendruck für den Privatgebrauch gestattet

Ferienzeit

Trio

Fetznschädl-Polka

I

II

I

Trio

Trio section of musical notation, featuring a treble clef, 2/4 time signature, and a key signature of two flats (Bb and Eb). The melody is primarily composed of chords and includes a first and second ending bracketed at the end.

IV

Fetznschädl-Polka

Trio

1 (Chords)	F	F#	F	F	B	F	F	F
2 (Melody)	F	F	F	F	C7	F	F	F
3 (Chords)	F	F#	F	F	B	F	F	F
4 (Melody)	F	F	F	F	C7	F	F	F

Feuerwehr-Polka

I

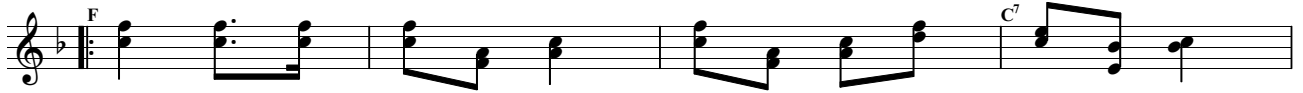

II

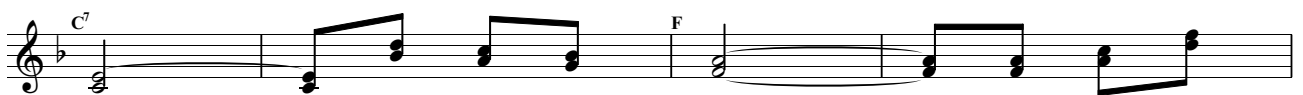
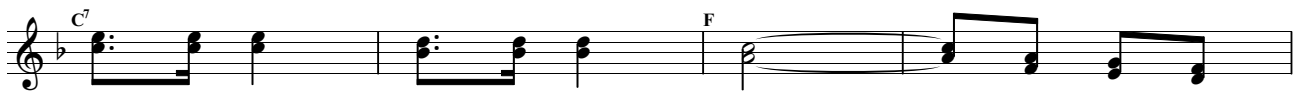
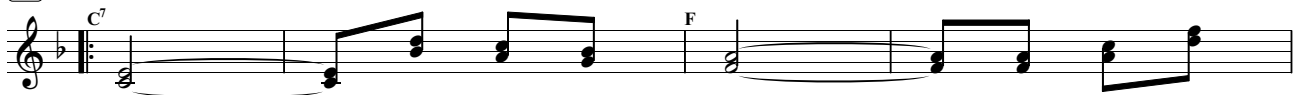

Trio

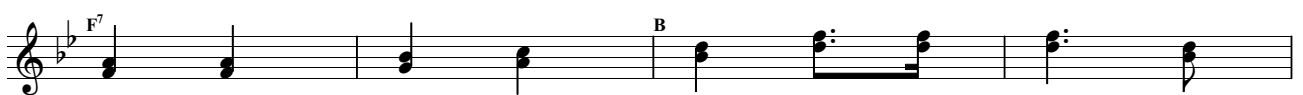
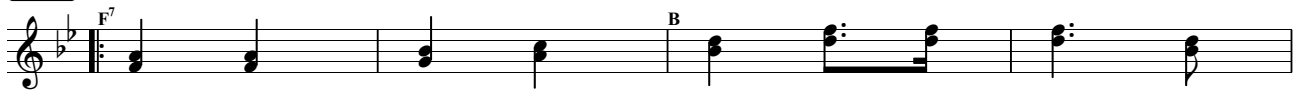

Feuerwehr-Polka

Figaro-Walzer

I

II

I

Figaro-Walzer

Trio

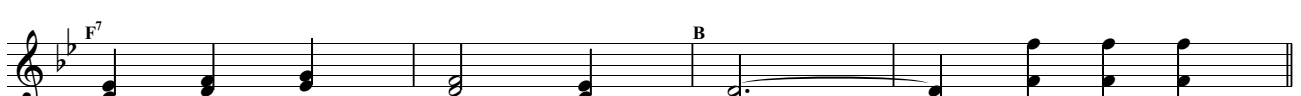
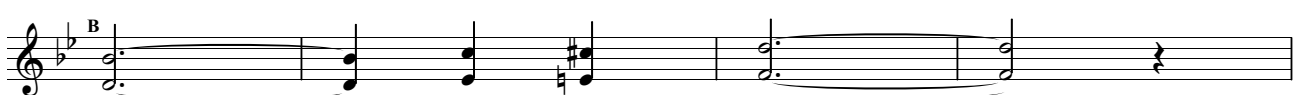
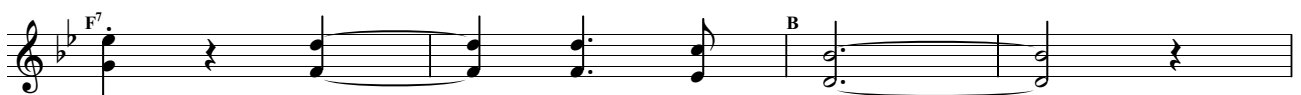
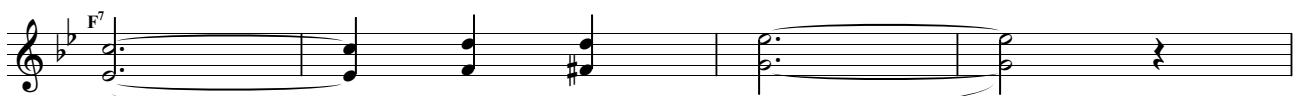
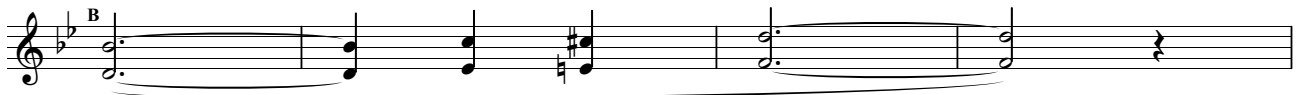

Trio'

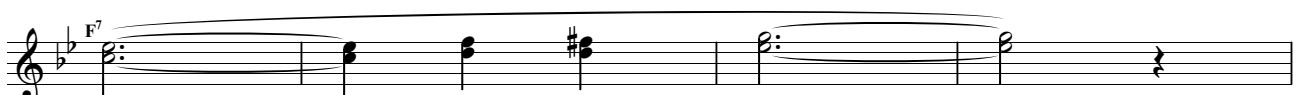
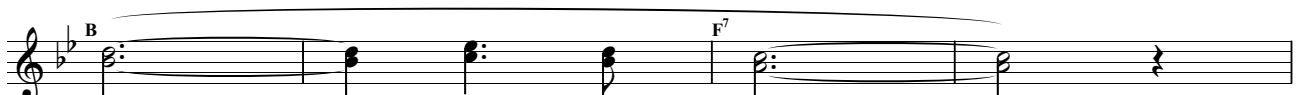
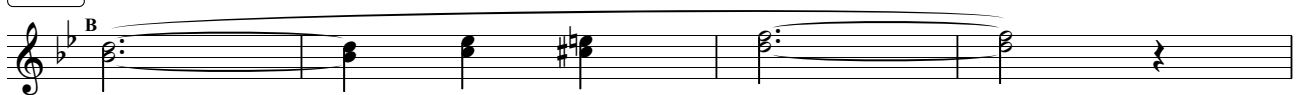

Figaro-Walzer

Franzensburger Franze

I

II

I

Trio

Franziska-Schottisch

I

II

Trio

Fuhrmann-Polka

I

II

I

Trio

IV

Fuhrmann-Polka

Trio

Für d'Regina oana

I

II

I

Trio

Für d'Regina oana

Gelati-Walzer

I

II

Gelati-Walzer

I

Trio

Gelati-Walzer

♩ = 132, Walzer

Gemeinschaftswalzer

Herbert Schönfeldinger
Ernst Spirk, undatiert

I

II

I

Alle Werke von Ernst Spirk unterliegen dem Urheberrecht * Veröffentlichungen nur mit schriftlicher Erlaubnis des Komponisten * Notendruck für den Privatgebrauch gestattet

Gemeinschaftswalzer

Herbert Schönfeldinger
Ernst Spirk, undatiert

Trio

Staff 1: Chords B, F7, B, F7, B, F7, B, F7.

Staff 2: Chords F7, B, F7, B, F7, B, F7, B.

Staff 3: Chords B, F7, B, F7, B, F7, B, F7.

Staff 4: Melodic line with first ending (1.) and second ending (2.).

♩ = 152, Walzer

Gerlinde-Walzer

Rudolf Pitsch
Ernst Spirk, 1982

I

II

Trio

Alle Werke von Ernst Spirk unterliegen dem Urheberrecht * Veröffentlichungen nur mit schriftlicher Erlaubnis des Komponisten * Notendruck für den Privatgebrauch gestattet

Ha Ha-Polka

Alle Werke von Ernst Spirk unterliegen dem Urheberrecht * Veröffentlichungen nur mit schriftlicher Erlaubnis des Komponisten * Notendruck für den Privatgebrauch gestattet

Ha Ha-Polka

Trio

Hast du Töne

I

II

I

Hast du Töne

Trio

Hausmarsch

I

II

Trio

Hausmarsch

Havariepolka

Havariepolka

Heligonkapolka

Heligonkapolka

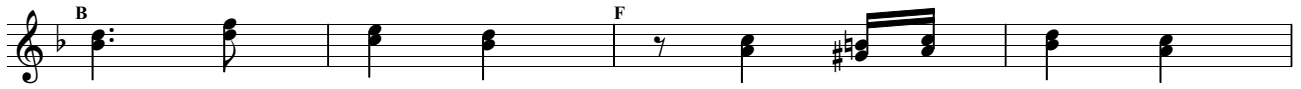
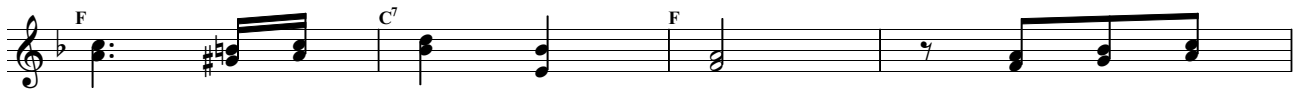

Trio

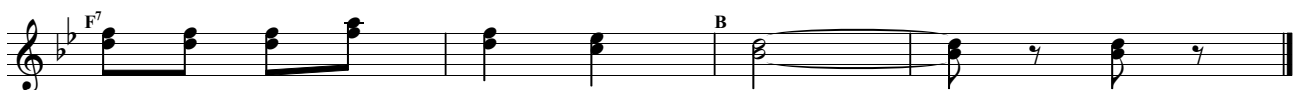
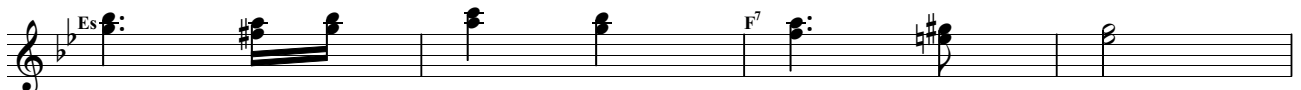
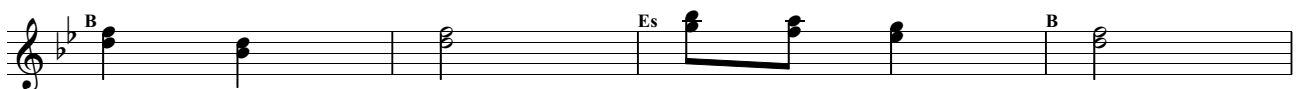
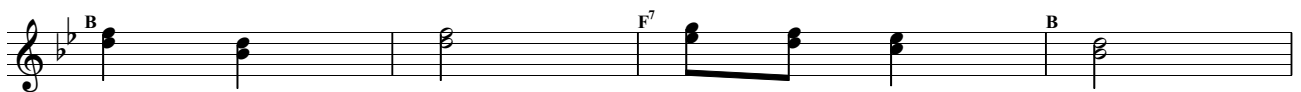
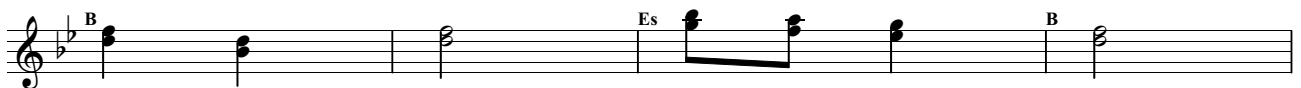

Heli-Walzer

I

II

Heli-Walzer

I

Trio

The Trio section consists of four staves of music. The key signature is one flat (B-flat). The first staff begins with a treble clef and a key signature of one flat, followed by a chord marked 'F7'. The music features a mix of chords and melodic lines, with some notes beamed together. The second staff continues with a chord marked 'B' and a melodic line. The third staff continues with a 'B' chord and a melodic line. The fourth staff concludes the section with a chord marked 'F7' and a melodic line.

Heli-Walzer

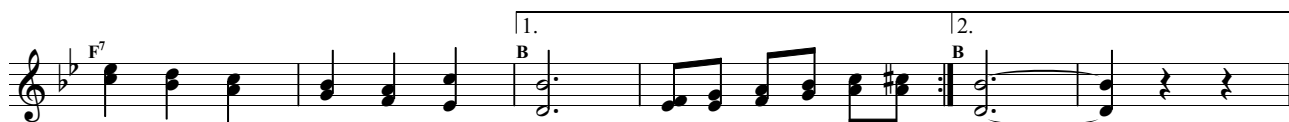
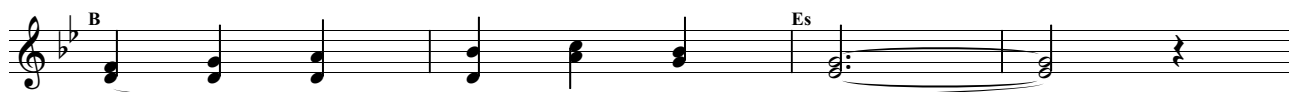

IV

Trio

Heli-Walzer

Hobelbankwalzer

I

II

I

Hobelbankwalzer

Trio

Hochzeitspolka

I

II

Trio

Hoppala Marsch

I

II

Trio

Hoppspolka

I

II

I

Trio

IV

Humorwalzer

I

II

I

Humorwalzer

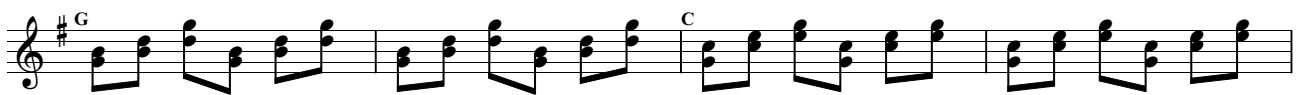
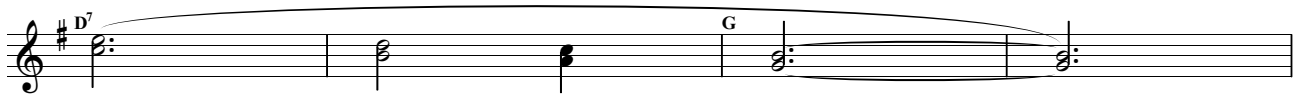
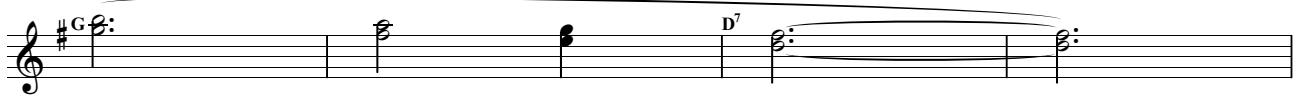
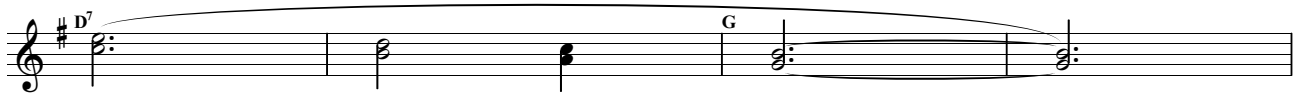

Trio

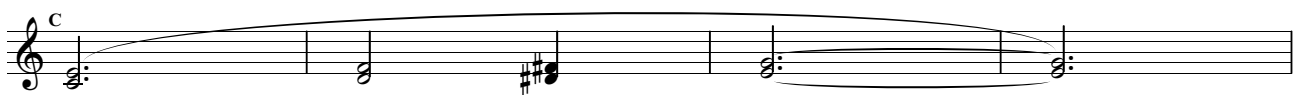
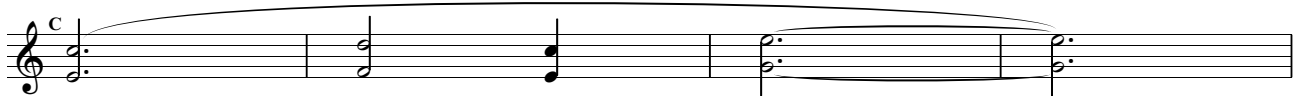
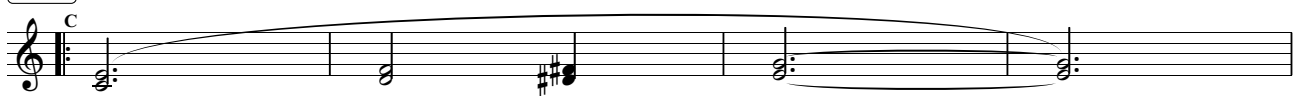

Humorwalzer

Hupf ummi-Boarischer

I

II

Trio

Hupferisch

I

II

I

Trio

Hupfpolka

I

II

I

Trio

Im Heanznland

Im Heanznland

♩ = 138, Polka schnell

Immer eilig

Ernst Spirk, undatiert

I

II

I

Trio

Alle Werke von Ernst Spirk unterliegen dem Urheberrecht * Veröffentlichungen nur mit schriftlicher Erlaubnis des Komponisten * Notendruck für den Privatgebrauch gestattet

Immer eilig

Jahrmarktwalzer

I

II

Trio

Jedlicka Polka

I

II

Trio

Jubiäumswalzer

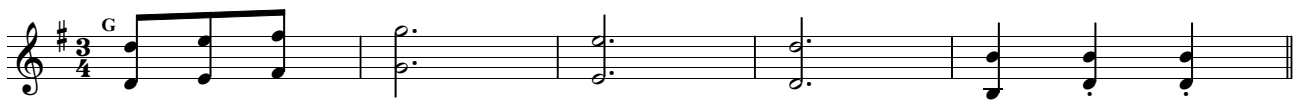

I

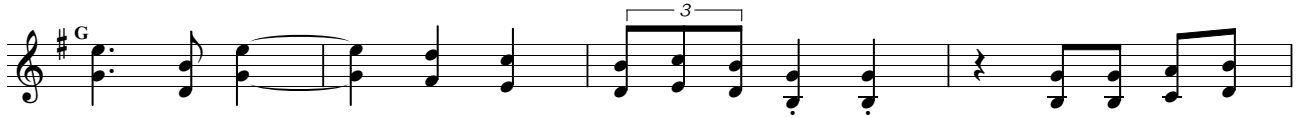

II

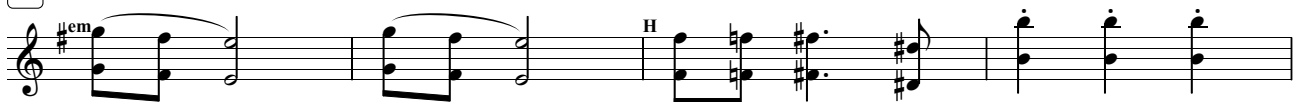

I

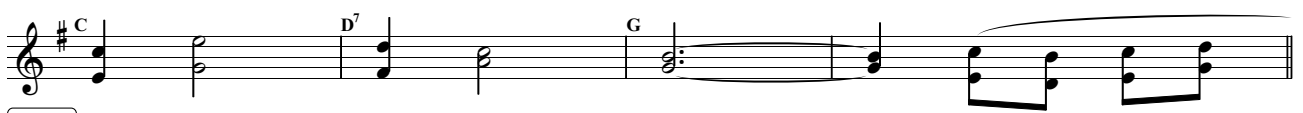

Trio

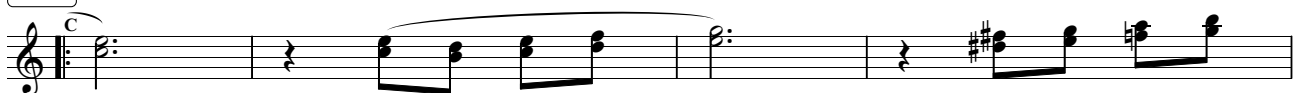

Jubiläumswalzer

Lochwalzer

I

II

Trio

Pensionisten-Boarischer

I

II

Section II consists of two staves of musical notation. The first staff starts with a treble clef, a key signature of one flat, and a 2/4 time signature. The music is characterized by a steady eighth-note accompaniment and chords labeled 'G7' and 'C'. The second staff continues the piece, ending with a final chord.

I

Trio

The Trio section consists of two staves of musical notation. The first staff starts with a treble clef, a key signature of two flats (B-flat and E-flat), and a 2/4 time signature. The music features a series of chords and eighth-note patterns. Chords are labeled with 'B', 'F7', and 'B'. The second staff continues the piece, ending with a final chord.

Zwischenbrunner-Walzer

I

II

I

